

FRONT ELEVATION

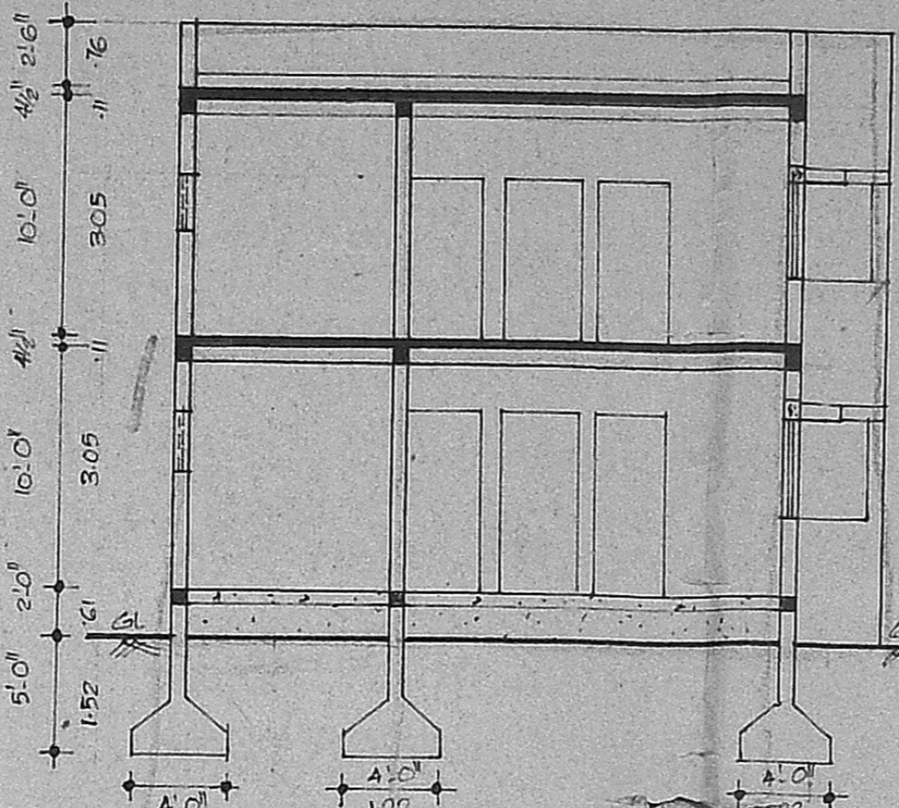

SECTION ON "AB"

SECTION OF WELL

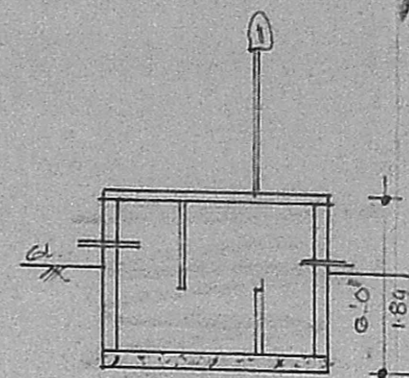
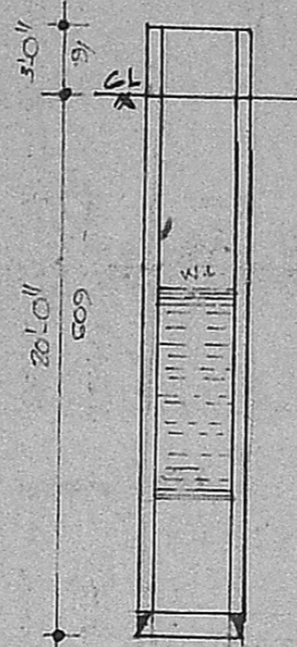

SECTION

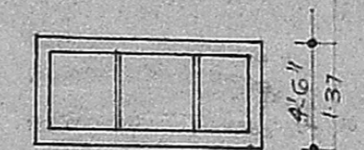

PLAN

SEPTIC TANK

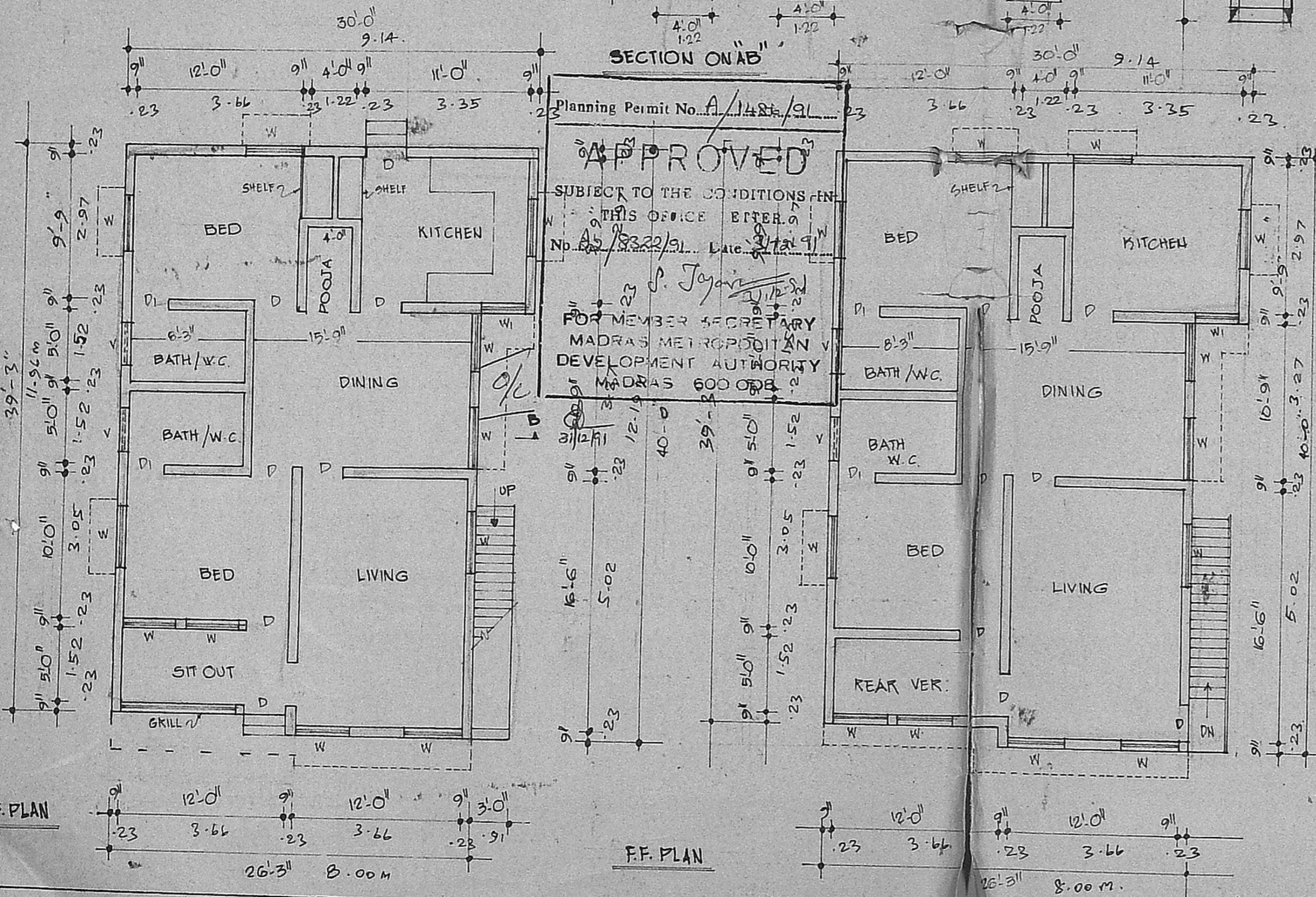

G.F. PLAN

F.F. PLAN

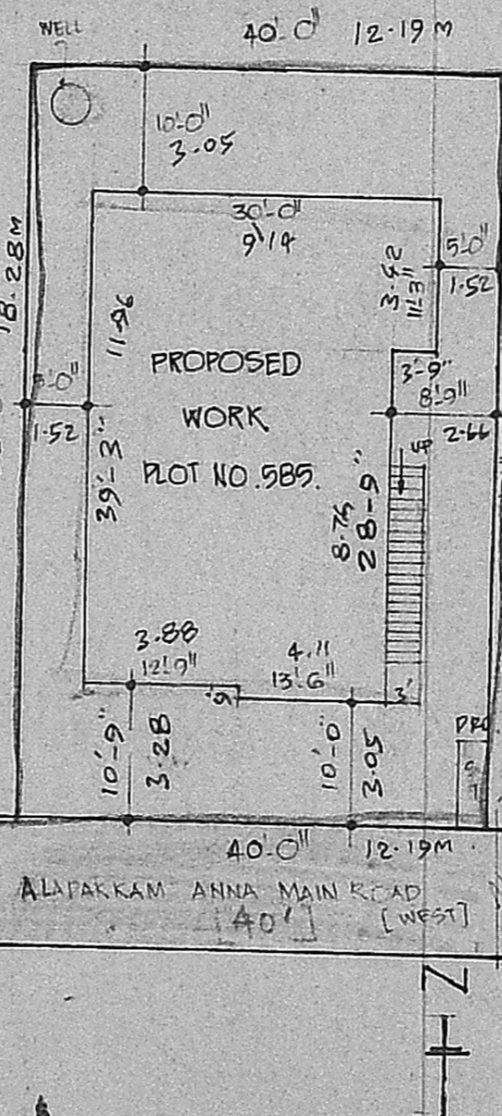

SITE PLAN 1"=16'-0" 1:200

REVISED PLAN  
A2/8322/91

25/9/91  
a/10

**SPECIFICATION**  
23CM THICK AND 60CM HEIGHT PARAPET WALL  
9" WEATHERING COURSE  
6" RCC ROOF SLAB IN 1:2:4 MIX  
9"x9" RCC COLUMN, BEAM AND PUNCH BEAM.  
9" BRICK WORK IN CM 1:6

**JOINERY**

D	DOOR	3'0" x 7'0"	90X210
D1	DOOR	2'6" x 7'0"	75X210
W	WINDOW	4'0" x 4'0"	122 x 122
W1	WINDOW	3'0" x 4'0"	90 x 122
V	VENTILATOR	3'0" x 2'0"	90 x 60

PLAN SHOWING THE PROPOSED CONSTRUCTION OF A RESIDENTIAL BUILDING IN PLOT NO. 585, IN S.NO. 362/2, 311, 312, MATHURAVAYAL, MATHURAI ALAPAKKAM VILLAGE, SAIDAPET TALUK, CHENGLEPET DISTRICT. SCALE 1"=8'-0" [1:100]

PLOT AREA : 2400 SFT (OR) 222.96 M<sup>2</sup>  
PROPOSED AREA G.P. 1131.63 SFT (OR) 105.13 M<sup>2</sup>  
FF AREA 1131.63 SFT (OR) 105.13 M<sup>2</sup>  
COVERAGE : 47.15 %  
F.S.I. : 0.94 %

PROPOSED AS SHOWN  
EXG. ROAD AS SHOWN  
SITE BOUNDARY AS SHOWN

*Rajalakshmi*  
**S. VENKATACHALAM, B.Sc. Engg.**  
Consulting Engineer & Contractor,  
Licensed Surveyor Class I No. 98,  
CORPORATION OF MADRAS,  
21, KOTHANDA RAMA IYER LANE,  
Madras-600021. Phone: 552531  
LICENSED SURVEYOR

OWNER